

# Gagliarda à6

Paul und Bartholomeus Hessen  
Viel Feiner Liebliche Stücklein..., 1555

SI

S II

A

TI

T II

B

10

18

# CANTO I

## Gagliarda à6

Paul und Bartholomeus Hessen  
Viel Feiner Liebliche Stücklein..., 1555

## CANTO II

## Gagliarda à6

Paul und Bartholomeus Hessen  
Viel Feiner Liebliche Stücklein..., 1555

5

9

13

16

19

22

1.

2.

ALTO

# Gagliarda à 6

Paul und Bartholomeus Hessen  
Viel Feiner Liebliche Stücklein..., 1555

TENOR I

# Gagliarda à6

Paul und Bartholomeus Hessen  
Viel Feiner Liebliche Stücklein..., 1555

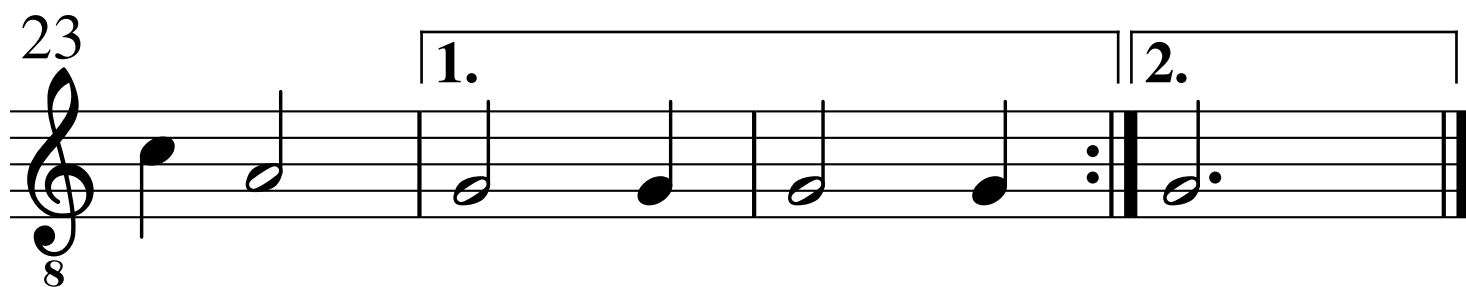
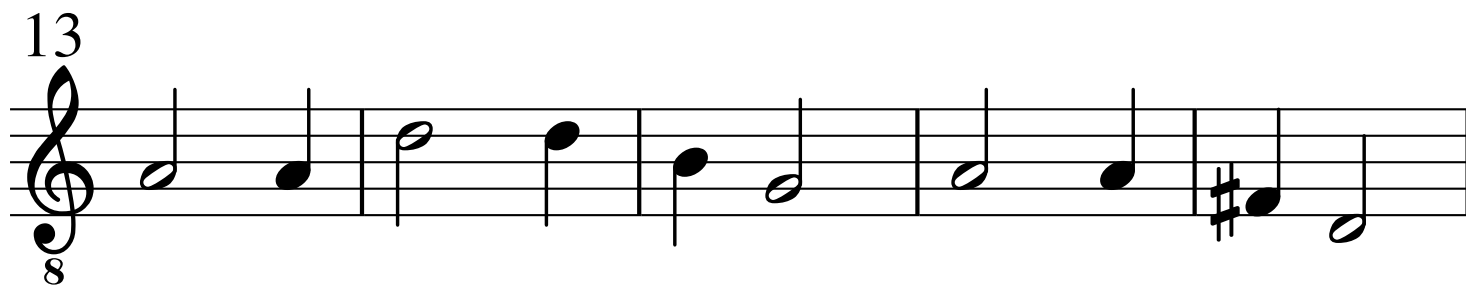
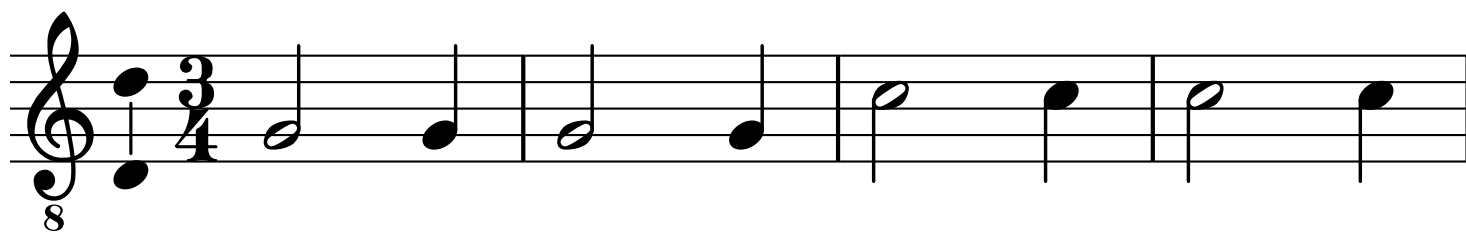

TENOR II

# Gagliarda à6

Paul und Bartholomeus Hessen  
Viel Feiner Liebliche Stücklein..., 1555

8

5

10

14

19

23

1.

2.

BASSO

# Gagliarda à6

Paul und Bartholomeus Hessen  
Viel Feiner Liebliche Stücklein..., 1555

